

Farrell

Send to JP Joe Johnson
Courthouse
Waco, TX 76703

**THE SOUTHWESTERN INSTITUTE OF FORENSIC SCIENCES
AT DALLAS**

✓ **MCLENNAN COUNTY DISTRICT
ATTORNEY**
WACO POLICE DEPARTMENT

Post Office Box 35728
Dallas, Texas 75235

Cause of Death

Date: 7-15-82 M.E. Case No. McLennan Co.
1742-82-0900

Name of deceased: Montgomery, Jill 17 w f

Residence of deceased 108 Dollar Ct., Waxahachie, TX

Found at Speegle Park # 1, Hwy 6, Waco, TX

An autopsy ~~XXXXXXX~~ was performed and the cause of death is Multiple stab & cutting wounds
of neck & left chest.

Manner of death: Accident Suicide Homicide Natural Causes
 Undetermined Unclassified

Pending Reason: _____

M.G.F. Gilliland MD

Medical Examiner
M.G.F. Gilliland, M.D.

Note: Please send this office a copy of the Investigation Report.
 Please send this office a copy of the Hospital Record.

WACO POLICE DEPARTMENT

MEMORANDUM

TO: INSTITUTE OF FORENSIC SCIENCES

DATE: 07-14-82

FROM: JOE N. JOHNSON, J.P.

NUMBER: (THREE)

SUBJECT: AUTOPSIES (3)

TO WHOM IT MAY CONCERN:

I, JOE N. JOHNSON, Justice of the PEACE, Precinct 1, Place 2 of McLennan County Texas, do hereby order the performances of complete post mortens upon the dead bodies of RAYLENE RICE, a female, age 17: JILL MONTGOMERY, a female, age 17, and KENNETH FRANKS, a male, age 18.

Specific authority is herewith given the Institute of Forensic Sciences of Dallas, Texas, to perform any and all procedures which are necessary to ascertain specific causes of death on the above named persons, including the taking of all body fluids, tissue specimans, etc.

Witness my hand this 14th day of July of 1982.

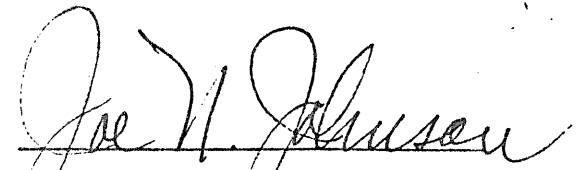

JOE N. JOHNSON, Justice
of the Peace, Court House

Waco, Texas, 76701
Phone (817) 75-3-3361



WITNESS:



WITNESS:

This affidavit is in compliance with article 3737e, section 7 of Vernon's Annotated Civil Statutes.

Case No. 1742-82-0900

Office of the Medical Examiner

In the matter of

In the County of DALLAS,

Jill MONTGOMERY, deceased

State of TEXAS

AFFIDAVIT

Before me, the undersigned authority, personally appeared Betty J. Lones

- - -

, who, being by me duly sworn, deposed as follows:

My name is Betty J. Lones, I am over 21 years of age, of sound mind, capable of making this affidavit, and personally acquainted with the facts herein stated:

I am the Deputy Custodian of Records of the Dallas County Medical Examiner's Office. Attached hereto are 6 pages of records and xx photographs from the Dallas County Medical Examiner's Office. These said 6 pages of records and xx photographs are kept by the Dallas County Medical Examiner's Office in the regular course of business, and it was the regular course of business in the Dallas County Medical Examiner's Office for an employee or representative, or a doctor permitted to practice in the Dallas County Medical Examiner's Office, with personal knowledge of the act, event, or condition recorded to make the memorandum or record or to transmit information thereof to be included in such memorandum or record; and the memorandum or record was made at or near the time of the act, event, or condition recorded or reasonably soon thereafter. The records attached hereto are exact duplicates of the original, and it is a rule of the Dallas County Medical Examiner's Office to not permit the original to leave the Office.

Betty J. Lones
Affiant

SWORN TO AND SUBSCRIBED before me on the 9TH day of August,

19 82.

Lanette Strange
Notary Public in and for DALLAS County, Texas

My commission expires 2/19/86

**THE SOUTHWESTERN INSTITUTE OF FORENSIC SCIENCES
AT DALLAS**

AUTOPSY REPORT

Case No. 1742-82-0900

Name: Montgomery, Jill

Age: 17 Race: White Sex: Female

Date and time of death: July 14, 1982
7:00 P.M.

Date and time of autopsy: July 15, 1982
2:00 P.M.

Pronounced at: Speegle Park, Hiway 6
McLennan County

Organ weights:

Brain	<u>1505</u>	Gm.
Heart	<u>210</u>	Gm.
R. Lung	<u>360</u>	Gm.
L. Lung	<u>180</u>	Gm.
Liver	<u>1100</u>	Gm.
Spleen	<u>70</u>	Gm.
R. Kidney	<u>100</u>	Gm.
L. Kidney	<u>100</u>	Gm.
_____	_____	Gm.
_____	_____	Gm.
_____	_____	Gm.
_____	_____	Gm.

EXTERNAL EXAMINATION:

Clothing on body: None.

Accompanying body:

1. Order for autopsy from Joe N. Johnson, J.P., Precinct 1, Place 2, McLennan, Texas.
2. Black disaster pouch containing ants, maggots, dried grasses, and pill bugs.
3. Blue pullover with white collar placed in mouth and tied as gag.
4. Beige and medium brown toweling tied around wrists and tied together holding arms behind back.
5. Yellow metal necklace with yellow metal heart medallion, necklace broken and partially embedded in neck wound to be described.
6. Blue hoop earrings with heart shaped defect in earring.
7. Yellow metal ring with clear stone on right fourth finger.
8. "Waxahachie" high school ring for 1959 with the initials, "NGB" on the inner surface.
9. Blood dripped and splattered over anterior chest.

The body is that of a normally developed, normally nourished white female whose appearance is consistent with her stated age of 17 years. The body is of average build, 64 inches in length (162.6 cm.) and weighs 126 pounds (57.2 kg.). Rigor mortis is complete. livor mortis is purple and posterior. The body is cool after refrigeration and fairly well preserved in the absence of embalming.

Scalp hair is dark brown. The facial hair is not prominent. The eyes are made-up and partially open. The

Decomposed = D

Estimated = E 12764
50

Embalmed = B

Fixed = F

Not weighed = NW

Name Montgomery, Jill

Case No. 1742-82-0900

irides are brown. The pupils are round, equal, and 6 mm. in diameter. The ears are pierced, but otherwise unremarkable as are the nose and mouth. The teeth are natural and in good repair. The neck, trunk, and extremities have no significant abnormalities. A suntan is present in the pattern of a one-piece bathing suit. Pink enamel is present on the toenails. The genitalia are those of an adult female and are described below. Body hair is of sparse to average amount and female distribution. No significant scars are present. Hyperpigmented birthmarks are present on the right chest and on the back.

EVIDENCE OF INJURY:

1. Three cutting wounds are present on the neck. These are numbered for purposes of description. The wounding instrument is described below.

Wound No. 1 is located 8 inches below the top of the head and extends $\frac{3}{4}$ inch to the right and left of the midline beneath the chin. It measures $1\frac{1}{2}$ inches in length and $\frac{1}{4}$ inch in depth, and forms a subcutaneous flap which extends inferiorly. Hemorrhage is associated, but no significant injury to underlying structures.

Wound No. 2 measures $1\frac{1}{2}$ inches in length and $\frac{1}{8}$ inch in depth in the right side of the neck.

Wound No. 3 is located $8\frac{1}{2}$ inches below the top of the head and extends a total of $5\frac{1}{2}$ inches in length from 2 inches to the right of the midline to $3\frac{1}{2}$ inches to the left of the midline. An additional $1\frac{1}{2}$ inch flap of skin is present in the superior margin of the defect. The skin and subcutaneous tissue are cut as well as the underlying platysma, sternocleidomastoid, sternohyoid, and sternothyroid muscles bilaterally. The central portion of the defect includes a horizontal slash through the laryngeal cartilage anteriorly. The great vessels are not injured on either side. Frothy secretions exude from the laryngeal wound. The previously described necklace is removed from this wound.

An additional superficial cutting wound is present along the chin measuring 2 inches in length and less than $\frac{1}{16}$ inch in depth and another $\frac{1}{2}$ inch in length and $\frac{1}{16}$ inch in depth.

A partially abraded and partially cutting wound extends from the midline along the right clavicle, across the right shoulder, approximately $\frac{1}{4}$ inch in width and 2, $\frac{1}{4}$, and $2\frac{1}{4}$ inches in length from midline to lateral.

2. Fourteen stab wounds are present in the left chest between 12 and 16 inches from the top of the head and from between $\frac{1}{2}$ and 7 inches to the left of the midline. These are associated with a single edged weapon, $\frac{1}{2}$ inch in width, approximately $\frac{1}{16}$ inch in thickness, and between 4 and 5 inches in length. The wounds are nearly vertical, with blunt margins superior.

Name Montgomery, Jill

Case No. 1742-82-0900

Nine wounds penetrate the left chest (4, 5, 6, 7, 11, 13, 15, and 16). These measure 1/2 inch in length and produce six defects in the anterior left upper lobe, two in the posterior surface of the left upper lobe, six pericardial wounds from 1/4 to 1/2 inch in length, two stab wounds in the right ventricle measuring 1/2 and 1-3/4 inch in length, and four superficial defects in the liver. Left hemothorax measures 1100 cc., a few cubic centimeters are present in the pericardial sac, and in the peritoneal cavity adjacent to the diaphragm above the liver.

Non penetrating wounds (9, 10, 12, 14, and 17) measures from 3/8 to 1/4 inch in length and from 1/4 to 1/2 inch in depth. These are associated with hemorrhage, but no internal injury.

3. Five cutting wounds are present on the right hand and fingers. A cut is present on the back of the right hand between the thumb and fore-finger measuring 3/4 inch in length and 1/16 inch in depth. Cuts are present on the flexor surface of the forefinger, middle finger, and ring finger in a defending pattern from finger tip to approximately the phalangeal joint, measuring 5/8, 1, and 3/4 inch in length and extending to the tendons in the middle and ring fingers. The tendons are not completely cut. An additional 3/8 inch defect is present in the tip of the little finger.

No other defense or scrimmage injuries are present.

4. Genitalia. A red contusion measuring 1/4 inch in diameter is located at three and at six o'clock on the vaginal introitus. Red contusion extends 1 inch by 1/8 inch at twelve o'clock. Internal examination reveals 3/8 inch red contusion on the posterior wall of the cervix and 1/8 inch contusion of the anterior vagina, 1 inch from the cervix. A rape kit is obtained and reported to be negative.

5. The lips are slightly dry beneath the previously described blue pull-over used as a gag.

6. Little or no change is present in the skin of the wrists beneath the previously described strips of terry cloth, used as bindings.

7. Rigor remains, the fluid exuding from the wounds is slightly mal-odorous. Greenish discoloration is present in the right lower quadrant and the abdomen is slightly distended. Internal examination reveals considerable hemolytic discoloration of the intimal surfaces of the vessels and moderate discoloration of the serosal surfaces. The internal organs are soft, particularly the adrenal glands, pancreas, and spleen.

8. Postmortem animal artifact. 1/8 inch maggots are present in the nose. Multiple focal to confluent ant abrasions are present on the trunk and extremities. The ant artifacts involve the nipples bilaterally.

EVIDENCE OF MEDICAL ATTENTION: None.

Name Montgomery, Jill

Case No. 1742-82-0900

INTERNAL EXAMINATION:

HEAD: The scalp, skull, brain and its coverings have no evidence of preexisting disease or injury. Multiple coronal sections of the brain are unremarkable.

NECK: Other than the acute injuries described, no additional contusions or hemorrhages are present in the soft tissues. The hyoid bone is intact. Other than the cut, the laryngeal cartilages are intact. The upper airways contain frothy, hemorrhagic secretions. The proximal esophagus and paravertebral soft tissue are unremarkable, except for the previously described hemorrhages.

SEROUS CAVITIES: Other than the injuries described and the decomposition changes mentioned, the pleural, pericardial and peritoneal cavities contain no abnormal accumulations of fluid and the surfaces are smooth and glistening.

CARDIOVASCULAR SYSTEM: Other than the injuries described, the epicardial surface is unremarkable. The coronary arteries have balanced distribution with no atherosclerotic narrowing. The myocardium is red-brown with no focal lesions and the free walls measure 3 and 12 mm., right and left respectively. The cardiac valves are unremarkable. The intimal surface of the aorta is not roughened by atherosclerotic plaque, other than the hemolytic changes described, it is unremarkable as is the remainder of the vascular system.

RESPIRATORY SYSTEM: The pleural surfaces are purple on the right, those of the left are pale blue-grey. The right lung is subcrepitant and the left crepitant to palpation and both are soft on section. The cut surfaces of the right are dark red-blue with hemorrhagic pulmonary edema exuding from the cut surfaces. Those of the left are pale grey with hemorrhage associated with the stab wounds described elsewhere. The distal airways contain scant, frothy, slightly hemorrhagic secretions. The pulmonary vessels are unremarkable.

GASTROINTESTINAL SYSTEM: The distal esophagus is unremarkable. The stomach contains approximately 300 cc. of pale brown fluid with vegetable fragments, including recognizable pale tan beans and brown meat. The mucosa is unremarkable, as is the remainder of the digestive tract. The appendix is present.

HEPATOBIILIARY SYSTEM: The liver is light brown, and the hepatic architecture is unremarkable. The gallbladder contains 5 cc. of dark yellow bile.

LYMPHORETICULAR SYSTEM: The spleen is medium purple. The thymus has the usual lobulated architecture. The visualized lymph nodes are unremarkable.

GENITOURINARY SYSTEM: The kidney surfaces are pale tan, smooth and

Name Montgomery, Jill

Case No. 1742-82-0900

glistening. The kidneys are soft and the cut surfaces are unremarkable, as are the collecting systems, ureters, and bladder which contains a few drops of urine. The ovaries are pale grey and measure approximately 3 by 2 by 1 cm. each. No obvious involuting corpus lutea are present. The Fallopian tubes are unremarkable. The uterus measures 6 by 4 by 2 cm. The endometrium is pale grey-yellow and unremarkable. The cervical os measures 5 mm. and is unremarkable. Other than the injuries described, the vagina has no significant abnormalities.

ENDOCRINE SYSTEM: Other than autolysis of the adrenal glands and the pancreas, no abnormalities are present. The pituitary and thyroid glands are unremarkable.

MUSCULOSKELETAL SYSTEM: No fractures of the axial or appendicular skeleton are identified. The skeletal muscles are unremarkable.

MICROSCOPIC EXAMINATION:

LUNG: Autolysis. Intra-alveolar hemorrhage (no crystals). Decomposition cysts.

OVARY: Corpus luteal cysts.

CERVIX: Mucosal loss.

TOXICOLOGY:

Blood: Alcohol - 0.013% ethyl alcohol.
ABN drug screen - negative.
Alkaline drug screen - negative.
Type - '0'.
Narcotics - negative by RIA.
Vitreous: Alcohol - negative.
Bile: Alcohol - 0.047% ethyl alcohol.

Name Montgomery, Jill

Case No. 1742-82-0900

FINDINGS:

1. Cutting wounds of neck with:
 - a. Wound No. 1, 1-1/2 inch undermined cut at chin with hemorrhage.
 - b. Wound No. 2, 1-1/2 inch cut on right side of neck.
 - c. Wound No. 3, gaping, 5-1/2 inch wound including muscles and laryngeal cartilage with sparing of the great vessels bilaterally and with moderate hemorrhage.
 - d. Superficial cutting wounds of chin and of clavicle and right shoulder.
2. Stab wounds of left chest with:
 - a. Nine wounds penetrating left chest with injury to left lung, pericardial sac, heart, and liver and with left hemothorax, all vertically oriented and directed from front to back, from above downward; superior wounds slightly from right to left, inferior wounds slightly from left to right.
 - b. Five non penetrating wounds of left chest with hemorrhage but no internal injuries.
3. Five cutting wounds of right hand and fingers.
4. Blue pullover used as gag.
5. Beige and medium brown terry cloth strips used as wrist bindings.
6. Visceral pallor.
7. Blunt force injury to genitalia with:
 - a. Contusions of introitus.
 - b. Contusions of cervix and vagina.
 - c. Rape kit reported to be negative.
8. Evidence of early decomposition.
9. Evidence of ant and maggot activity.

CONCLUSION:

It is our opinion that Jill Montgomery, a 17-year-old white young woman, died as the result of multiple cutting and stab wounds of the neck and left chest. Wounds No. 3 and the nine penetrating wounds of the left chest, caused the greatest injury and blood loss, the remainder were inflicted during life and contributed to her death. The wounds of the right hand is consistent with a defense injury, produced by attempting to hold the blade of the weapon. Evidence of genital injury is present with no evidence of ejaculation. The changes after death and animal artifacts are consistent with death late in the evening of the 13th of July, 1982, approximately 20-hours prior to the discovery of the bodies (see also 1741 and 1743-82) on July 14, 1982.

MANNER OF DEATH: Homicide.

TOXICOLOGY: See page 5.

Charles S. Petty
 Charles S. Petty, M.D.
 Chief Medical Examiner

M. G. F. Gilliland M.D.
 M. G. F. Gilliland, M.D.
 Medical Examiner

Nina Hollander M.D.
 Nina Hollander, M.D.
 Medical Examiner

P. E. Besant-Matthews
 P. E. Besant-Matthews, M.D.
 Deputy Chief Medical Examiner

Protocol typed by: Patricia A. Epley

THE SOUTHWESTERN INSTITUTE OF FORENSIC SCIENCES
AT DALLAS

Name Jill Montgomery Autopsy No. 1742-82

Color W Age 17 °Date 7/15/82

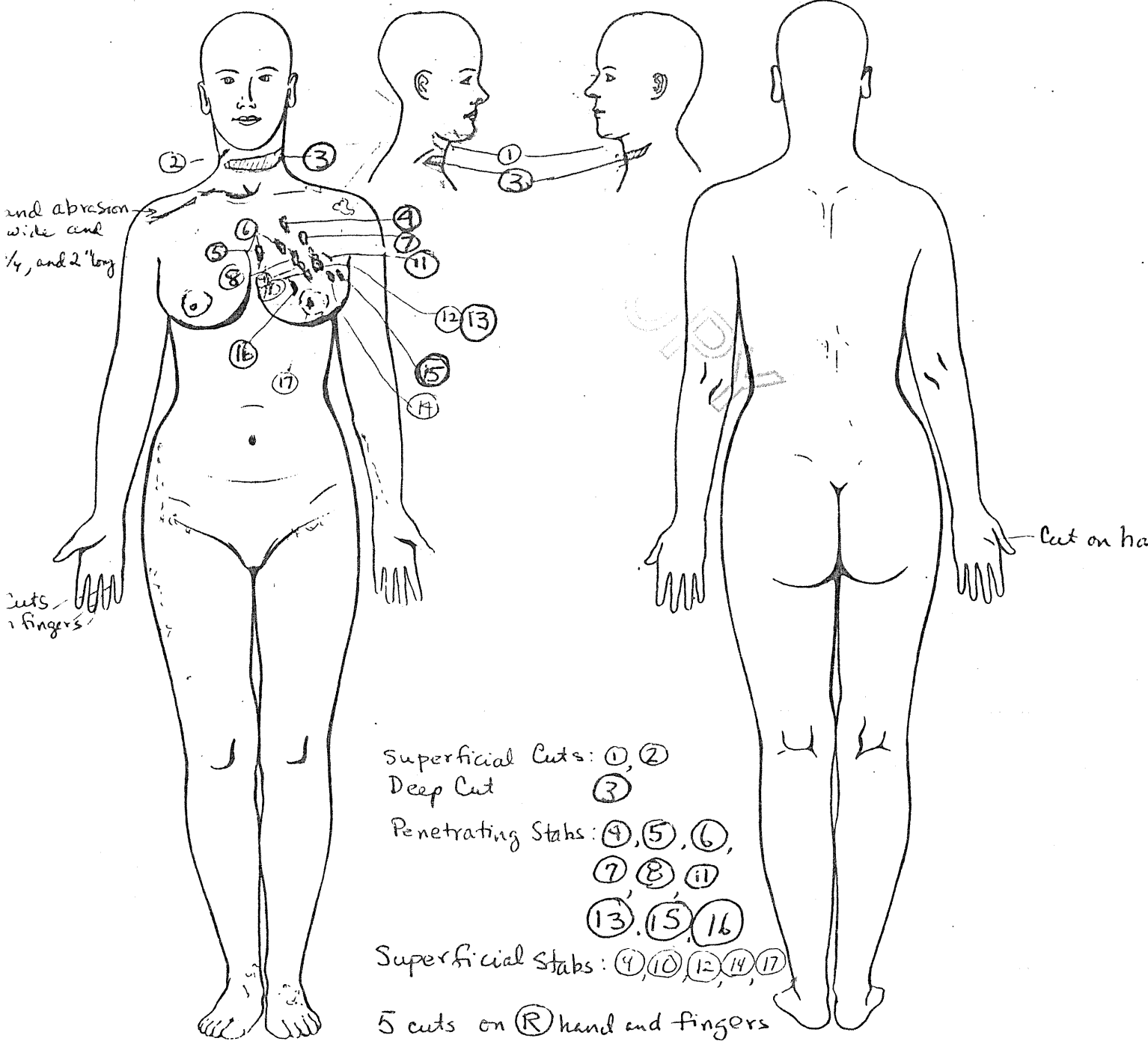

Mrs. Gilliland MD

THE SOUTHWESTERN INSTITUTE OF FORENSIC SCIENCES
AT DALLAS

Name Jill Montgomery Autopsy No. 1742-82
Color W Age 17 Sex F Date 7/15/82

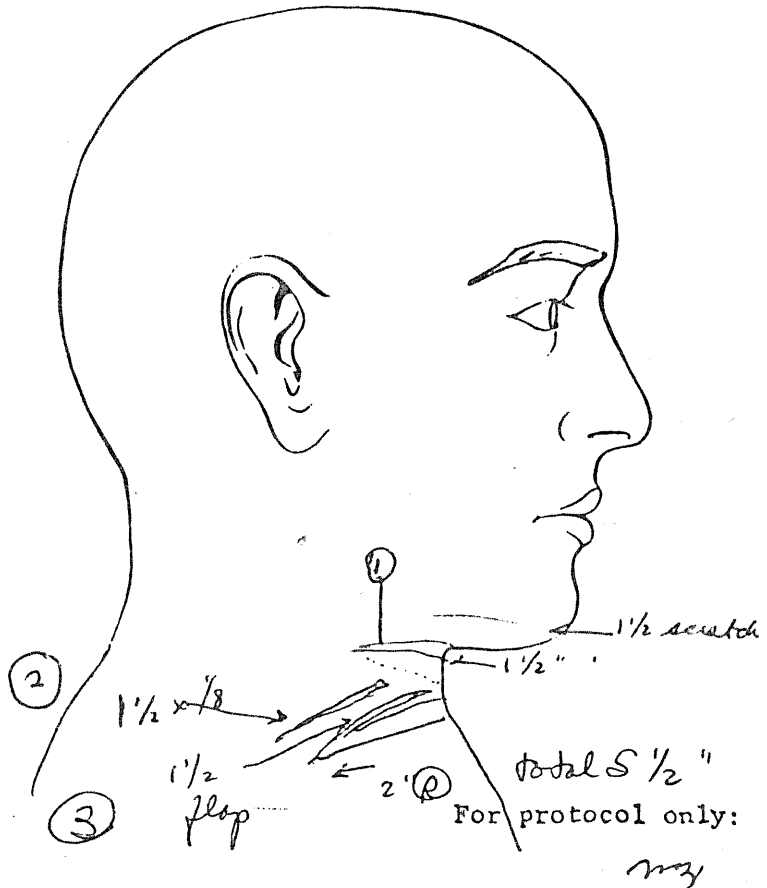
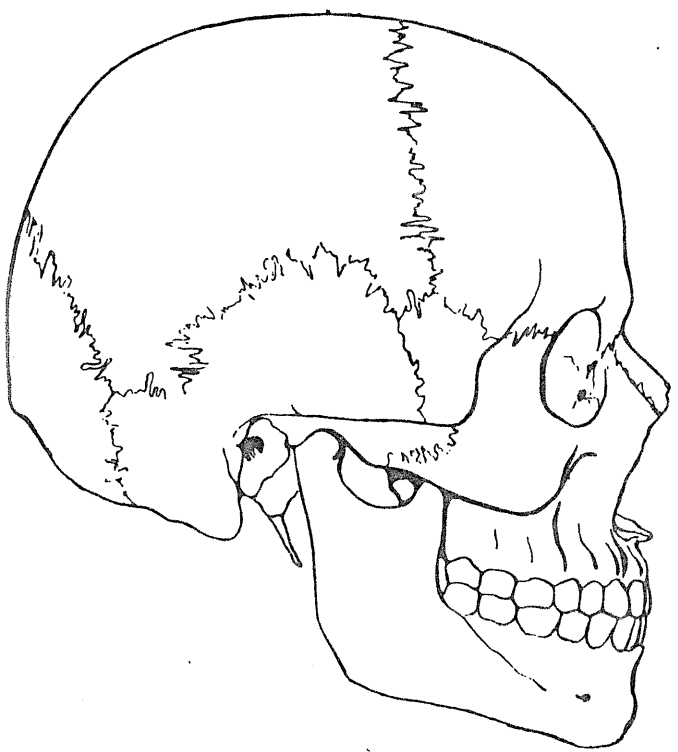
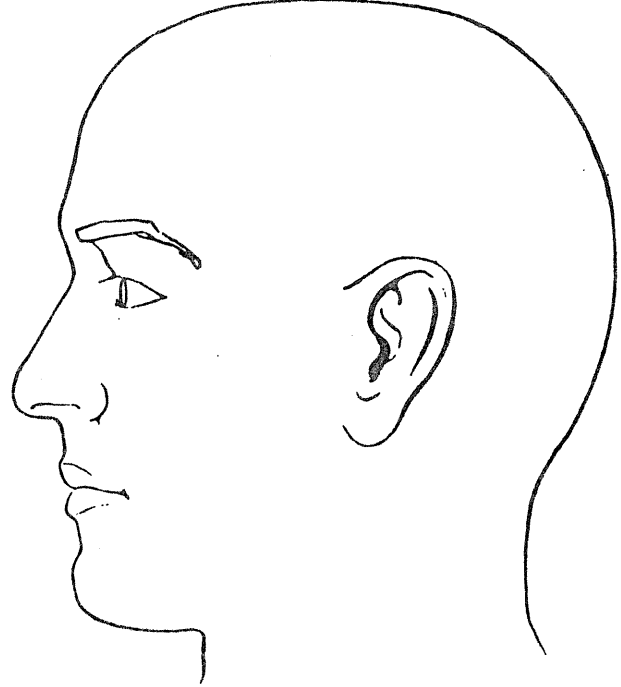
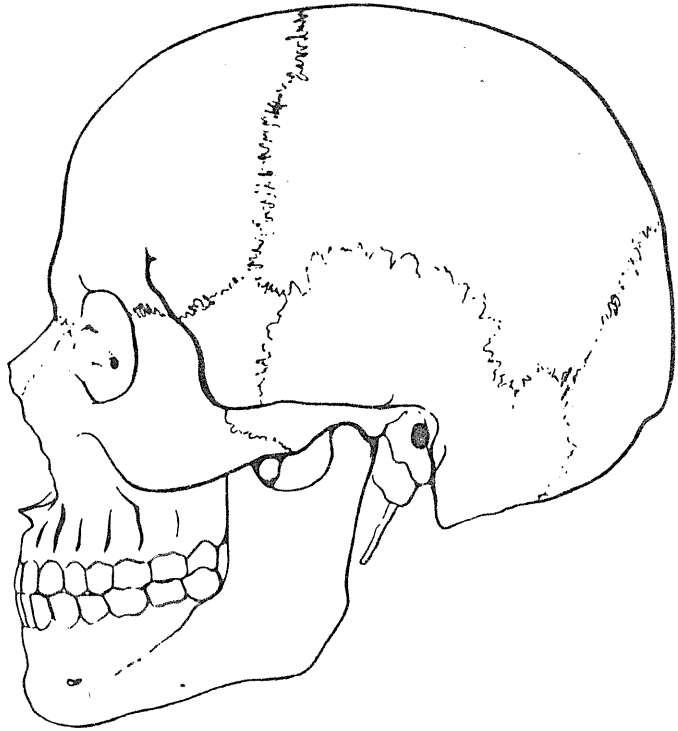

THE SOUTHWESTERN INSTITUTE OF FORENSIC SCIENCES
AT DALLAS

Supplemental Investigation Report

CASE # 1742-82
NAME Jill Montgomery
MEDICAL EXAMINER _____, M.D.

The following information was obtained from _____
(name)

(address) (telephone) (relationship)

and was obtained on _____ at _____ via _____
(date) (time)

TO DR Stone —

Per conversation at 1:30 AM

Bodies of 1741-82, 1742-82, 1743-82
should be in cooler — Waco P.D. wants them
printed —

Tony Badger

7-15-82

R.A. Smith & I processed 1742-82 and 1743-82
for latent prints using Krona-Kote paper. The areas were
shoulder, arms, legs, abdomen, ankles w/ ϕ results.
Also tried direct magnetic powder on arms & ankle
areas w/ ϕ results.

I.C. Stone, Ph.D.

Field Agent

My

Medical Examiner

, M.D.

**THE SOUTHWESTERN INSTITUTE OF FORENSIC SCIENCES
AT DALLAS**

McLennan Co.

1742-82

Date _____, 19 _____

Montgomery, Jill 17 w f

Case No. 7-15-82

Name _____

CLOTHING CHECK LIST

MEN'S AND BOYS' CLOTHING LIST				WOMEN'S AND GIRLS' CLOTHING LIST	
Hat		Cap		Hat	Hair net
Overcoat		Raincoat		Coat	
Gloves				Gloves	
Scarf				Scarf	
Suit	Coat	Pants		Sweater	
Jacket				Jacket	
Sweater				Dress	
Vest				Skirt	
Tie				Slacks	Shorts
Shirt	LS	SS	Pullover	Blouse, Shirt, Pullover	Blue & white
Trousers		Shorts		Belt	Used as gag
Belt				Slip	Full half
Suspenders				Brassiere	
Drawers	Boxer	Jockey		Undervest	
Undershirt				Drawers, Bloomers, Panties	
T-shirt				Girdle	Garter belt
Thermal underwear				Hose	
Hose				Pantyhose	
Garters				Shoes	
Shoes				Nightgown	
Boots	Western	Work		Pajamas	
Pajamas		Nightshirt		Bathrobe, Kimono, Housecoat	
Bathrobe				Bedroom slippers	
Bedroom slippers				San. Belt, Peri. Pad, Tampon	
Handkerchief				Handkerchief	
Eyeglasses				Eyeglasses	

Abbreviations:

- CW - Cut away prior to receipt
- R - Removed prior to receipt
- D - Defect (g.s.w., knife)

MISCELLANEOUS

Sowel ^{beige} / brown used as wrist ligature

ym necklace on neck but broken & embedded in wound,
removed & placed in brown envelope

Blue earrings
cheats
ym band = clear stone (P) y
ym Waxhoechie HS Ring (L) y

THE ABOVE IS A CORRECT LIST OF CLOTHING RECEIVED WITH THE BODY

The Above received by Ramon Salinas

Representing Waco PD

Date 8-9-82

Inter-Office Memorandum
SOUTHWESTERN INSTITUTE OF FORENSIC SCIENCES
AT DALLAS

Date: July 19, 1982

TO DCME# 1742-82 (MG)

From: T.C. Fallon
FL# 82PI632
WACO POLICE DEPT.

Subject: Jill Montgomery - Victim - Murder

EVIDENCE:

Received from M.G.F. Gilliland, M.D. by S.B. Williams on 7-16-82:

K8: Pubic hair combings
K9: Pubic hair standard
K10: Head hair standard
K11: Left fingernails
K12: Right fingernails

RESULTS:

No foreign hairs were found in/on the K8 pubic combings, K11 or K12 fingernails.

Items K8 through K12 have been stored.

T.C. Fallon

T. C. Fallon

TCF:mj

Inter-Office Memorandum
SOUTHWESTERN INSTITUTE OF FORENSIC SCIENCES
AT DALLAS

Date: July 23, 1982

TO DCME# 1742-82 (MG)

From: S.B. Williams
FL# 82P1632
WACO POLICE DEPARTMENT

Subject: Jill Montgomery - Victim - Homicide

EVIDENCE:

Received by S.B. Williams from M.G.F. Gilliland, M.D. on July 16, 1982:

K1: Vaginal swab	K5: Anal smear
K2: Vaginal smear	K6: Oral swab
K3: Blood sample	K7: Oral smear
K4: Anal swab	

RESULTS:

No evidence of seminal fluid or spermatozoa was found on K1, K2, K4, K5, K6 or K7.

The K3 blood sample is decomposed.

Sally Williams
Sarah (Sally) B. Williams
Serologist

SBW:mj

cc: Waco Police Department
P.O. Box 1370
Waco, Texas 76703

WACO POLICE DEPARTMENT

MEMORANDUM

TO: INSTITUTE OF FORENSIC SCIENCES

DATE: 07-14-82

FROM: JOE N. JOHNSON, J.P.

NUMBER: (THREE)

SUBJECT: AUTOPSIES (3)

TO WHOM IT MAY CONCERN:

I, JOE N. JOHNSON, Justice of the PEACE, Precinct 1, Place 2 of McLennan County Texas, do hereby order the performances of complete post mortens upon the dead bodies of RAYLENE RICE, a female, age 17: JILL MONTGOMERY, a female, age 17, and KENNETH FRANKS, a male, age 18. Specific authority is herewith given the Institute of Forensic Sciences of Dallas, Texas, to perform any and all procedures which are necessary to ascertain specific causes of death on the above named persons, including the taking of all body fluids, tissue specimans, etc.

Witness my hand this 14th day of July of 1982.

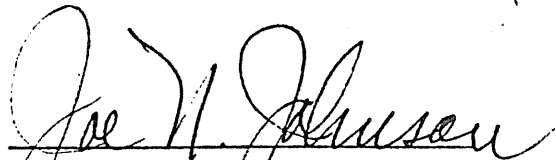
JOE N. JOHNSON, Justice
of the Peace, Court House
Waco, Texas, 76701
Phone (817) 75-3-3361

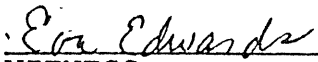
WITNESS:

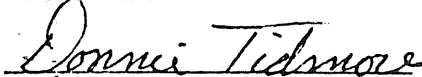
WITNESS: